LAKE ZURICH REVIEW

Gieske Director of Lake County T.B. Association

Annual Meeting Held February 7; Officers of County Group Elected

Every dollar spent here on tuberculosis prevention saves taxpayers hundreds of dollars later years, Miss Edna Foley, director of the Visiting Nurses association in Lake Chicago told 42 members of the Lake County Tuberculosis association at their annual luncheon meeting held at the Hotel Waukegan, February 7.

Miss Foley urged the association to redouble its efforts to early case finding and educational activities, stating that a community campaign for tuberculosis prevention would pay her in terms of dollars spent for a well-organized program or in terms of human suffering, loss of life and money spent for cure if prevention were lacking.

Dr. Wilson R. Abbot, Chicago chest specialist, introduced Miss Foley, after giving a report on the clinic work done by the association. Three hundred thirty-three persons were examined at the sittings conducted by the association during the past year.

New directors of the association elected at the meeting were: Miss Margaret Merryweather of Highland Park and Elden Gieske of Barrington. Those re-elected for a term of three years are: Dr. J. H. Banks, Zion, W. E. Hall, Rev. Howard Ganster and Dr. Geo. R. Callahan of Waukegan; Dr. J. A. Hoffmann, Libertyville, E. L. Baker of Lake Forest and Mrs. F. B. Hitchcock of Highland Park.

Officers of the association for the following years are: Austin H. Niblack, president; Dr. E. H. Smith, first vice president; Dr. J. H. Blanks, second vice president; Mrs. Girard Foreland, secretary and Mr. W. F. Hall treasurer. Members of the executive committee are: E. L. Baker, Dr. Geo. R. Callahan, Max Kohl, Dr. D. N. Lewis, Rev. Howard Ganster, Mrs. Orpha Harding, and Theo. S. Proumire.

Cuba Township

Mr. and Mrs. Harold Kelsey, Mrs. Ella Kelsey and daughter Mildred motored to Waukegan Wednesday.

Mr. and Mrs. Charles Jessup of Chicago were guests Sunday of Mr. and Mrs. Oliver Fitts.

Mrs. John Jacobson was a week-end guest at the Christensen home in Chicago.

Mrs. Ann Dolan and daughter Marion, Mrs. Miller and Mrs. Martin of Chicago were guests Sunday at the home of Mrs. Charles McGraw.

Mr. and Mrs. Henry Freking spent Sunday with Mr. Phillip Kraen of Carpentersville.

Mr. and Mrs. Oscar Nelson of Elgin visited at the Knoll home Monday.

Mr. and Mrs. William Strehen were Tuesday evening guests of Mr. and Mrs. Harold Kelsey.

Meetings by Cuba and Mrs. Wesley of Wauconda collected at the home of Mrs. Oliver Fitts Wednesday.

Mr. and Mrs. August Meyer of Chicago spent Sunday at Shady Hill cottage.

Mr. and Mrs. Elmer Pichen and daughter Shirley and Elaine Hansen of Cary spent Sunday at the home of Mrs. Frank Lueschulte.

Mr. and Mrs. Harold Kelsey and children Phyllis and Donald enjoyed

YOU Don't Want to Cause WORRY!

And you don't have to. If you find you will be delayed call your home and let your wife and family know you are safe and well. Things often come up to keep you out of town a little longer than you expected. When this happens it is easy and costs little to telephone home. To relieve the anxiety of those you love is worth many times the cost of a call home, no matter how far away you may be.

REMEMBER TO Telephone Home

Local and Personal

Mesdames Weaver, Hans and Loomis attended the past matrons club of Lounsbury chapter Monday evening at the home of Mrs. Jennie Powers of Barrington.

Mr. and Mrs. W. Landwer and daughter drove to Kenosha Sunday afternoon.

Mr. and Mrs. Fred Pepper called on Mr. and Mrs. Homer Cook of Wauconda Sunday.

George Leutleman is reported on the sick list.

Mrs. Emma Pepper accompanied Mr. and Mrs. F. Pepper of Barrington to Waukegan Sunday where they attended the funeral of Mrs. Anna Sievers.

Mr. and Mrs. L. Ledyard of Chicago spent Monday with Mrs. Ledyard's brother, Henry Penner.

Henry Branding reported for jury service in county court at Waukegan Monday.

Mrs. Werner Spangler and Mrs. Moody of Highland Park called on Mrs. Henry Hillman Wednesday.

Mr. and Mrs. W. Nickoley and Emil Nickoley of Libertyville spent Wednesday with George Meyer.

Mr. and Mrs. C. Saeslinger and sons were supper guests of Elmer Gossweiler Wednesday evening.

Henry Pepper will move to the John Toynton farm one mile west of the Bennett school March 1.

Mr. and Mrs. H. Reicherts of Antioch were dinner guests of Mrs. Edna Loomis Friday evening. Mrs. Reicherts is a former teacher of Ela high school.

Gordon St. Clair drove to Kankakee Sunday to call for Mrs. St. Clair and son who had been visiting there for the past three weeks.

Mr. and Mrs. E. Lauffenberger and family of Long Grove spent Sunday with Mr. and Mrs. W. Wickersheim.

John Mystick attended the golden wedding anniversary of his parents at Chicago Wednesday.

Mr. and Mrs. Fred Kropp and son George and Mr. and Mrs. W. Roder of Palatine called on Mrs. Maggie Lenz of Marengo last Sunday.

Mr. and Mrs. Charles Krueger and daughters of Half Day spent Sunday with Mr. and Mrs. George Leutleman.

Mr. and Mrs. A. Stuart and daughters of Gleniview called on Mrs. Emma Peters Sunday evening.

Patrons and pupils of the Fairfield school enjoyed a bunco party at the school house Friday evening.

James Suetsinger and son Russell spent Sunday at Jefferson Park with Mr. and Mrs. Frank Grasso.

Aid Presents Comedy

Members of the cast of "A Dollar Down," the three act comedy presented at the parish hall Monday evening by the Ladies Aid of the Evangelical church, included Alfred Greve, Wilbert Luersson, Mrs. Roland Bergbom, Alice Tonne, Richard Schumann, Ethel Rudzinski, Leroy Bergbom, Mrs. August Meyer, Mrs. Louis Gottschalk, and Mrs. E. Sandman. The play was directed by Rev. E. A. Irion. Mrs. Irion arranging the costumes and make-up. Between acts, musical numbers were given by the Swanee String sextette of Libertyville.

Win Two Games

The Lake Zurich basketball teams administered a pair of defeats to the teams from St. Peters Lutheran church of Chicago Tuesday evening, local boys winning 33 to 28 and the girls 26 to 20.

Teams from the St. Paul church of Barrington will play two games with the local teams at the parish hall Tuesday evening Feb. 20.

Sunday with Mr and Mrs. Enoch Brandt.

Cuba Home Bureau quilt will meet at the home of Mrs. Harold Kelsey March 1.

7200 Illinois Farmers Join Corn-Hog Scheme

Although only a very few of the first sign-up reports have been received, more than 7,200 Illinois farmers already have joined the government's corn-hog production adjustment campaign, it is reported by the extension service of the college of agriculture, University of Illinois, which is in charge of the preliminary educational and organization work in this state. With their names affixed to contracts, these farmers have agreed to cooperate with their neighbors in adjusting production to domestic demand in an effort to regain their lost purchasing power.

Within the next few weeks it is estimated that as high as 85 per cent of the eligible producers in the state may join in the efforts to overcome the effects of farm prices that have sunk lower and lower as a result of loss of foreign markets and other causes. At the present time farmers in practically all Illinois counties are busy filling in work sheets, collecting supporting evidence and signing contract applications.

Honor Lincoln

Rooms 1 and 2 of the Lake Zurich grade school celebrated Lincoln's birthday by giving a patriotic program consisting of songs, talks, and readings about Lincoln.

Cary

Mr. and Mrs. Watson Lowe had as their week-end and Lincoln birthday guests, Max Wehrmann, Mr. and Mrs. Max Wehrmann Jr., son Herbert, daughters Florence and Elaine, Mr. and Mrs. H. Spahn and son Harry of Chicago.

The C.C.C. club met at the home of Julia Suchy Wednesday. Bunco was played with prizes being awarded to Mrs. George Sieberg, Mrs. T. Jelinek, Mrs. R. Roth, Mrs. Anne Newbold and Mrs. A. Homola.

Mrs. Ingeborg Jensen and sister Mrs. Elsie Andrison of Elgin were week-end guests at the home of Mr. and Mrs. J. Jensen. Mrs. Jensen will stay for a few more days.

Mrs. Charles Humphrey of Elgin who has been in the Sherman hospital for the past two weeks is recuperating at the home of her parents Mr. and Mrs. James Stewart.

Mrs. Joseph Smetana and father of Park Ridge were visitors here Thursday.

Members of the C.C.C. club gave a surprise party in Honor of Mr. and Mrs. A. Till Monday evening in celebration of their 25th wedding anniversary. After several games of bunco, prizes were awarded and dainty refreshments served.

Mr. and Mrs. Paul Peterson visited at the home of Mr. and Mrs. A. N. Robinson of Barrington Saturday evening.

Mr. and Mrs. George Stinek and Mr. and Mrs. Glen Stinek attended the Moose dance at Crystal Lake Wednesday evening.

About thirty friends surprised Mrs. T. Jelinek and helped her celebrate her birthday Tuesday afternoon. Bunco was the entertainment, with prizes and refreshments being furnished by the guests. A cash gift was given Mrs. Jelinek.

The next meeting of the Cary Garden club will be held at the home of Mrs. R. Roth at 2 p. m. February 19.

Joseph Skopic of Chicago and his parents motored to Elgin Sunday and visited in the home of Mr. and Mrs. Roger Googey and family.

The dance sponsored by the members of the Holy Name society of the St. Peter and St. Paul church Saturday night was a great success.

Lillian Kosinski entertained several friends at a pre-birthday celebration; her anniversary being Feb. 14.

Friends and neighbors of Mrs. Albert Miller sent her a postal shower at the Mercy hospital in Chicago this week.

Mr. and Mrs. E. Radloff of Dundee are the parents of a seven pound son born at the home of Mr. and Mrs. William Homola Friday. He has been named David John.

Word has been received by Mrs. A. Buhrman of the serious illness of Mr. and Mrs. Theodore Plotton, former residents of Cary, who now live in Chicago.

Mrs. Frank Shepard and sons Milton and Eugene, Mrs. George Willard and daughter Eileen, Mr. and Mrs. Edward Oernack and daughter June and Mrs. Raymond Hoeft and children Norman and Muriel, drove to Chicago to attend a birthday party in honor of Gloria Mueller Monday.

Miss Anne Megrelle of Palatine spent the week-end at the home of her mother, Mrs. Bessie Megrelle.

Mrs. George Exner and daughter Margaret were guests at the home of Mr. and Mrs. George Kobs of Algonquin Thursday.

Mrs. Charles Stevens and son Chas. of Chicago spent the week-end at the home of Mr. and Mrs. R. Roth.

Mr. and Mrs. Emil Schwemm spent Sunday afternoon at the home of Mr. and Mrs. Paul Peeler, Crystal Lake.

Mrs. John Zimmerman entertained at two tables of bunco Thursday. A dainty luncheon was served.

Mr. and Mrs. Sam Hiner and son Edwin Lou of Waukegan spent Sunday at the home of L. H. Grebe.

Mr. and Mrs. John Stinek and Mr. and Mrs. George Stinek motored to St. Charles and Geneva Sunday for a visit with Mr. and Mrs. W. Frey and Mr. and Mrs. George Van de Vere.

Mr. and Mrs. Herman Kamholtz attended the funeral of the former's aunt at Union Thursday.

Mr. and Mrs. Charles Wagner of Crystal Lake spent Monday in the home of Mr. and Mrs. A. Buhrman.

Mr. and Mrs. J. C. Aggerbeck of Crystal Lake spent Sunday at the home of Mr. and Mrs. Arthur Surflet.

Mr. and Mrs. Frank Dedic of Chicago were guests Monday at the home of Mrs. M. Hrdlicka.

Mrs. Asa Crabtree left Sunday for a visit of two weeks at the home of Mr. and Mrs. Glen Crabtree of Clinton, Wis.

Lenten services will be held each Wednesday and Friday evening starting February 14.

Proskup Kvidera, who has been on the sick list, is reported to be feeling much better.

Mr. and Mrs. William Klansen of Algonquin were guests at the home of Mr. and Mrs. M. B. Weaver Monday evening.

Mr. and Mrs. Louis Masek of Chicago visited in the home of Mr. and Mrs. Joseph Kvidera Sunday.

T.B. Control Stronger in Northern Illinois

The fountains of tuberculosis have been practically dried up in the sparsely settled rural counties of the northern portion of the state, but the infectious germs of this disease still flow in an unruly gushing stream from some counties in the southern section, according to an illuminating analysis of mortality statistics made public by Dr. Frank J. Jirka, state health director.

This data shows that one county, Schuyler, experienced last year the unusual distinction of having no deaths at all from tuberculosis, while eight other counties lying north of Springfield had losses from that disease at the rate of less than 15 per 100,000 population as compared with the rate of 54 in the state at large.

Work of McHenry County Schools Discussed at Conference of Education

A county superintendents' conference, called by the state department of public instruction, was held at DeKalb Monday and Tuesday afternoons and evenings with the McHenry county schools as the subjects of demonstration and discussion at both sessions. The 25 children of Oak Glen school, Fox River Grove, were present and took part in choruses, quartets, trios, duets, and solos, illustrating how well children in the rural schools can be taught to sing when regular lessons are given. W. Irving Horn of Crystal Lake is music supervisor at Fox River Grove and Mrs. May Chesak the school teacher.

Miss Marina Phillips of the Northern Illinois State Teachers' college, who spoke at the evening session, discussed the training of teachers in service and explained the plan followed in the McHenry county rural schools. Mrs. Ethel Coe, McHenry county superintendent, talked on the results of rural education in this county, and gave examples of the work of rural pupils and also their teachers, proving that rural schools are rich in progressive education.

Mrs. F. Hegner, Mrs. Chesak, F. Jira and Mr. Stiller drove the Oak Grove pupils to DeKalb Monday.

Garden Club Meets

When the Garden club met at the home of Mrs. Standly Kouba last Wednesday afternoon, Mrs. Kellogg of Crystal Lake delighted them with an illustrated lecture, called "Two Summers without a Winter," in which she carried her listeners from northern Alaska to south South America. While traveling over this stretch of country, Mrs. Kellogg had taken some excellent snapshot pictures. These were hung on a canvass to supplement her talk. Dainty refreshments were served at the conclusion of the program.

7-Year-Old Is Winner

The benefit card and bunco party held at Cernocky's hall Tuesday evening was a big success, with guests seated at 35 tables. Mesdames Joseph Sonida, Charles Cattrinsta, E. Dillion, William McGraw, Joseph Kvidera, and Proskup Kvidera were the sponsors and the proceeds were given to St. Peter and Pauls school. Anthony Smithe, the seven year old son of Mr. and Mrs. Thomas Smithe, was awarded first prize after winning 18 out of 24 games. This was the first he had ever played in public.

Mesdames Albert Welisek, O. J. Rezek, and J. Harkins attended a meeting of the Alter and Rosary society at Cary Tuesday.

Dr. Van Wormer has opened an office here.

Jolly Neighbors held their February meeting at the Beseda hall Thursday night. Guests were seated at ten tables to play bunco and delicious refreshments were served.

The oil station on route 19, formerly managed by P. Bourgeois and owned by Mrs. F. Webb of Chicago, has been leased to C. Grimm who is assisted by Frederick Prenaker.

Mrs. Hasman is now employed in Chicago.

Andrew Dianis of Cary has opened a law office in the local bank building.

Mr. and Mrs. George Vaughan entertained Mr. and Mrs. John Vaughan of Chicago Sunday.

Mr. and Mrs. Robert Schumacher and son Robert have leased an apartment in Chicago so Mr. Schumacher will be near his work.

Mr. and Mrs. Schroeder have moved here from Crystal Lake.

Mr. and Mrs. O. J. Rezek motored to Chicago Sunday to be present at the christening of their youngest grandchild, the little daughter of Mr. and Mrs. George Franka.

Clifford Widener was absent from school this week because of sickness.

Mr. and Mrs. Edward Verble visited friends at Elgin Sunday.

Depending on Other Ants

The Amazon slave-making ant depends upon other ants for its food and will starve to death in the midst of plenty if deprived of their food-bringing slave-ants.

The Irish Free State
The Irish Free State was established December 6, 1922.

Auction

Having sold my farm I will sell at public auction on Wednesday, Feb. 21, 1934, commencing at 1 p. m., ¾ mile south of Wauconda:

10 GOOD COWS
1 STOCK BULL
2 HORSES
DUCKS
TURKEYS
100 CHICKENS
100 BU. CORN
100 BU. OATS
10 BU. WHEAT
14 TONS HAY
FULL LINE OF FARM MACHINERY

A. S. POWERS, Prop.
AUGUST FROELICH
JOHN WICK
Auctioneers

QUICKER HOTTER STEADIER Heat with CARBO-COKE
LESS THAN A SHOVEL OF ASH TO A TON
...and it requires LESS ATTENTION

Lageschulte & Hager, Inc.
Tel., Barrington 5

Auction Sale

MARTIN BOHL, Auctioneer

Having decided to quit farming will sell at Public Auction on the old Weaver farm in the Village of Cary complete farm outfit; the Cary pure milk local will also dispose of bull at this sale; commencing at 12:30 p. m. sharp:

Saturday, Feb. 17

5 Good Work Horses 6 Pigs

50 White Wyandotte Pullets
McCormick Corn Binder
McCormick Mower
Truck Wagon
Hay Rack
2-section Drag, new
3 Corn Cultivators
Hay Rake
Hay Tedder
New 40-ft. Extension Ladder
Grain Seeder
2 Disc Harrows
2½ h.p. Electric Motor
Pump Jack and Belt
2-bottom Tractor Plow
Milk Wagon
Set Double Harness
Bob Sled
½ ton Trailer
Emery Combination
Sickle Grinder
50 new Grain Bags
2 Harpoon Hay Forks
Real Good Dump Wagon
Walking Plow
International 1½ ton Truck, with cattle rack in good shape
2 Ford Trucks, panel bodies
A lot of small Tools, Forks, Shovels etc.
Platform Scale
Electric Andis Clipper, new
5 ton Corn in Crib, hand husked, good enough for seed
50 bu. Oats
50 bu. Barley
A lot of Shredded Stalks in barn
Furniture
Book Case
Leather Parlor Suite
Library Table
Kitchen Cabinet
Dresser
Sewing Machine
Ice Box, large
Metal Cabinet
Clothes Wringer
Set of Dump Boards
And many other articles too numerous to mention

TERMS—All sums of $25.00 and under Cash. Balance 30 days on good notes satisfactory to clerk. No property to be removed until settled for.

Joe Kvidera, Proprietor
WALTER MEYER, Clerk

Accept this Special Offer

10 DAY FREE TRIAL on Electric Ironers

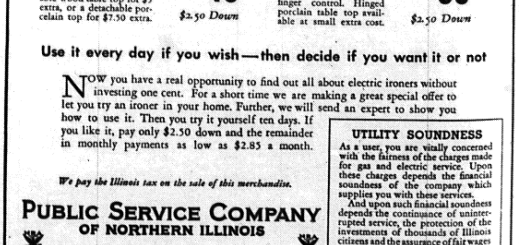

Two of the many models on display

THOR 26-inch Electric Ironer, Model 29-D
Irons everything in the wash in half the time while you sit down. With detachable wooden table top for $5 extra, or a detachable porcelain top for $7.50 extra.
NOW $49.50
$2.50 Down

CONLON 26-inch Electric Ironer, Model B
An easier and better way to iron everything in the wash. Has both knee and finger control. Hinged porcelain table top available at small extra cost.
NOW $59.50
$2.50 Down

Use it every day if you wish—then decide if you want it or not

NOW you have a real opportunity to find out all about electric ironers without investing one cent. For a short time we are making a great special offer to let you try an ironer in your home. Further, we will send an expert to show you how to use it. Then you try it yourself ten days. If you like it, pay only $2.50 down and the remainder in monthly payments as low as $2.85 a month.

We pay the Illinois tax on the sale of this merchandise.

PUBLIC SERVICE COMPANY OF NORTHERN ILLINOIS

Other local electrical dealers are also featuring laundry appliance specials.

UTILITY SOUNDNESS

As a user, you are vitally concerned with the fairness of the charges made for gas and electric service. Upon these charges depends the financial soundness of the company which supplies you with these services.

And upon such financial soundness depends the continuance of uninterrupted service, the protection of the investments of thousands of Illinois citizens and the assurance of fair wages to thousands of employes of the company who are an important part of the buying power of the community.

Lower rates, which would save you but a few pennies, may jeopardize a stable industry which is so necessary to your comfort and to the growth of your community.

TANGL W

By Peggy Sha

NINETEENTH INSTALMENT

She looked at him haggardly. "But they'd kill me anyway for what I did, wouldn't they? I suppose I deserve it. I took that—that young man's life."

"No, they'd probably be able to get you off—you're young and I don't think a jury would convict you—at least once they'd seen you—there would be a good chance of your getting off. But your brain couldn't stand it."

"And I'm to live the rest of my life—wanted by the police?"

He held her closely. "You're going to spend the rest of your life—wanted by me. You're going to do what your mother wants you to do, and what your uncle advises. You're going to let me take care of you. Aren't you?"

His lips were very close. She did not answer.

They kissed. After a while Rocky said, "I've made all my plans. We'll wait here until the rehearsal is over. Then I'll speak to Beatrice and get your clothes. We'll leave by back roads and move toward Canada. There is a boat sailing from Quebec tonight. You know I go back and forth from Paris frequently on business, and I can just as well live in Paris as in New York. You'll not be recognized in Paris. Nobody will suspect my wife—"

"Your wife! Oh but I can't be your wife—what about Doris?" She drew back. In the excitement of crowded events she had forgotten about Molly. "Rocky, a girl came from Doris—and she—that is, Doris actrice really did it—we locked her in the closet. And I wonder if she's there still?"

"Oh—that was Molly," said Rocky easily. "That's all right. As soon as I got there—which was a couple of minutes after you left, Beatrice said—I saw Molly. We got her out of the closet, poor kid, She thought me or I'd have followed you sooner."

"But what did she say about Doris?"

"Good G—d. I haven't told you, have I? And it's the only ray of light in an otherwise gloomy night. Doris is in Reno."

Her mind flew back to the scene in the Biltmore dressing room. "I might have known. He talked about getting a divorce in Reno the whole time I saw her. She went out on purpose."

He laughed ruefully. "I'm afraid so. The story of the baby was a fake to soften my heart, and loosen up the purse strings. Anyway she's been out there for six weeks now, and her case comes up today."

"Today!"

"Today. That's why Molly came out. Doris read the letters in the papers yesterday about our being stopped by the police. She saw a swell chance to get a marriage settlement. Well—she got it."

"You mean—you're going to give her money?"

"Ten thousand. I sent her a wire. It's cheap at the price. And Father will fork it over when he hears the whole story." His cheek touched hers softly. "I may be a free man right now—if the court has met. I—couldn't say much before."

"Where is the man in the cab?"

"In the hospital. He's got a broken shoulder bone. Otherwise he's all right. I'd like to talk to him. He would tell us a lot, but there won't be a chance of seeing him." He fingered her cheek lovingly. "Just think, dear, we'll be on the high seas this time tomorrow."

Again she felt floods of light rushing up from her inner being. She lay with closed eyes resting against Rocky. She hardly heard his words:

"If the wire comes from Doris we can get married—if you will."

It was possible. Anything was possible now that Rocky loved her. That was security, the only safety perhaps that she would ever know. But it was enough. They would be side by side like this forever.

Someone's cheek was against hers. Who was holding her so closely? All around her was joy, sweet protection. And a familiar melody was sounding faintly in her ears.

She sprang to her feet and looked over the hedge. She saw two girls walking through an aisle of delphiniums. The stately wedding march had begun.

She swayed, clutched at the lacy leaf of a cedar tree. Rocky was beside her. He caught her arm. She looked up at him with glassy eyes—then her gaze returned to the wedding party.

"There were lilacs!" Doris' voice was low. "Lilacs and dogwood. Spring! I remember—I remember." She watched with a far-off exultation. Beatrice advancing on her father's arm, the happy setting of leaves and blossoms—it meant something. A strange look had come into her eyes. Violin, cello and harp had begun the familiar strains of the bride's march.

Rocky shook her by the arm. "What's wrong, Doris?"

She turned peculiar eyes up at him. They looked glazed, unfamiliar.