Announce High School Track, Baseball Slates

Eight Conference Games Scheduled for Broncho Nine

Opener at Lake Zurich April 20; First Track Meet at Palatine Tuesday

[illegible] of the ten Northwest [illegible] schools will play baseball [illegible] spring, three school, Lake Zurich, Palatine, and Barrington, [illegible] the diamond sport [illegible] full time on track. The [illegible] of the Broncho [illegible] only two weeks away [illegible] April 20 when the local [illegible] will meet Ela at Lake [illegible]. Following is the complete [illegible] conference baseball [illegible]:

[illegible] BARRINGTON at [illegible] 20 or 21—Arlington [illegible] Antioch at Warren. [illegible] Ela at Wauconda. April [illegible] BARRINGTON. [illegible] Wauconda at Antioch. [illegible] at Arlington. May [illegible] at Ela. May 4—BARRINGTON at ANTIOCH. May 4 [illegible] Ela at Layden. May [illegible] at Wauconda. May 9 [illegible] AT BARRINGTON. [illegible] 11 or 12—Leyden at [illegible] Ela at Arlington. May [illegible] at Antioch; Leyden [illegible] ELA at BARRINGTON. [illegible] 18—BARRINGTON at [illegible] May 18 or 19—Arlington [illegible] Antioch at Wauconda. May 22—Leyden at Arlington. May [illegible] Wauconda at Ela. May [illegible] ANTIOCH at BARRINGTON; [illegible] at Ela; Warren at Leyden. [illegible] BARRINGTON at [illegible] Wauconda at Warren [illegible] Antioch.

Track Schedule Announced

[illegible] track squad will [illegible] next Tuesday [illegible] traveling to Palatine [illegible] with the Pirates. [illegible] are out for track [illegible] hard to get into [illegible] short time before [illegible]. The B.H.S. [illegible] announced as [illegible]:

[illegible] there.

[illegible] class meet.

[illegible] Barrington and Arlington; at [illegible]

[illegible] afternoon relays.

[illegible] County meet at [illegible]

[illegible] district meet.

[illegible] State finals at [illegible]

[illegible] Northwest conference [illegible]

[illegible] and golf dis[illegible] will be held May 5 [illegible] scheduled at Champaign with the state track [illegible] and 19.

[illegible] wrestling tournament [illegible] temporarily postponed [illegible] the boys need all [illegible] to get in shape for [illegible] track.

Salem Quintet Faces Hampshire Team in Fox Valley Cage Tourney

[illegible] March basketball [illegible] the Fox Valley [illegible] tournament being played [illegible] high school gym this [illegible] was to meet Hampshire [illegible] first round Thursday [illegible] winner of that game [illegible] the strong Joliet [illegible] drew a first round [illegible] Valley meet is an [illegible] and attracts many [illegible] from this section of [illegible].

Vladivostok Not Old

[illegible] a city of 100,000 people [illegible] less than seventy [illegible]

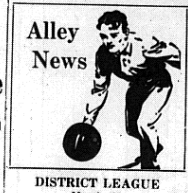

Alley News

DISTRICT LEAGUE
March 30

Two new league records were set at last Friday night's bowling session. The Sass Hardware keglers smashed the Pontiac-Buick's 1000 game record by crashing over 1027 pins in their first game. Bill Stone turned in a fine 677 series, the highest of the season.

Sass Hardware—				
Kellam	244	166	166	556
Brown	221	158	165	544
Sass	141	154	222	517
McCoy	173	143	184	500
Stone	268	218	191	677
Totals	1027	839	928	2794

Malone's Sinclairs—				
Carr	186	135	1146	476
Wessel	189	168	188	545
Purcell	184	205	213	602
Schroeder	146	223	224	593
Totals	896	887	937	2720

Pontiac-Buick—				
Schauble	162	162	162	486
Church	192	132	145	469
Biechele	103	167	153	423
Prehm	167	167	167	501
Homuth	200	170	163	533
Totals	824	798	790	2412

McLeisters—				
Daeschler	202	133	167	503
McGowan	177	167	201	545
Yeoman	133	198	140	471
Olcott	182	223	486	591
Wierich	254	167	158	579
Totals	949	888	852	2689

Standing:	Won	Lost	Pct.
Malone's Sinclair	47	28	.626
Sass Hardware	42	33	.560
Pontiac-Buick	33	42	.444
McLeisters	28	47	.373

WOMEN'S LEAGUE
March 29

Scores:

Schroeder Hardware—				
Zwissler	161	154	122	437
Carr	130	125	133	388
Yeoman	151	141	134	426
Jurs	130	126	134	396
Totals	572	546	523	1641

Shurtleffs—				
O'Neil	118	155	175	448
Daeschler	148	160	133	441
Mitchell	105	165	129	409
Sanders	145	153	125	423
Totals	516	633	572	1721

Arnold's Foods—				
Rieke	103	124	99	326
Sibley	98	135	133	366
Miller	138	135	112	365
Weirich	150	149	111	416
Totals	489	523	455	1567

McLeisters—				
Rowan	120	126	117	363
Hoffman	124	124	124	363
Jahnke	136	136	136	408
Muth	131	131	131	393
Totals	511	517	508	1536

Standing:	Won	Lost	Pct.
Shurtleffs	46	23	.667
Schroeder Hdw	38	31	.550
Arnolds Foods	33	36	.479
McLeisters	21	48	.304

BARRINGTON LEAGUE
April 3

Three teams have a chance to share in the league title as the season draws to a close. Only four games separate the three leaders with six games left on the schedule. Last Tuesday night the Pohlman Drugs and Jefferson Ice won two out of three from the Miller Bros. and Lipofsky's respectively.

Standing:	Won	Lost	Pct.
Pohlman Drugs	42	33	.560
Jefferson Ice	40	35	.533
Miller Bros.	38	37	.506
Lipofsky's	30	45	.400

Classified Ads Bring Results

Barrington Bears, Local Baseball Club, to Hold Important Meeting Fri.

The Barrington Bears, local baseball club, will hold an important meeting Friday evening at 7:30 o'clock at Ken Shoup's Confectionery. Plans for re-organizing the club for the coming season will be discussed and all rookies seeking positions on the team as well as the regulars from last season are urged to be present.

From year to year the Bears have presented Barrington with strong teams, winning consistently from some of the best ball clubs in this section. Last year the Bears only lost seven out of 21 games.

Spring Schedule at Museum

The spring schedule of visiting hours at Field Museum of Natural History will go into effect April 1, it was announced today by Stephen C. Simms, director. During April, the museum will be open daily from 9 a. m. until 5 p. m. On May 1 the summer hours will go into effect, with the museum open daily from 9 a. m. to 6 p. m., up to and including Labor Day, September 3.

Announcement

I hereby announce myself a candidate as a member of the board of Village Trustees at the coming election Tuesday, April 17, 1934, and respectfully solicit your support.

Robert Frick

John R. Bullock

Clerk of the Probate Court

candidate for Re-Nomination on the Republican Ticket

Primary April 10, 1934

"Keep an Efficient and Experienced Man in Office"

The People's Candidate *For Sheriff* Lawrence A. Doolittle

Always a Republican in Politics

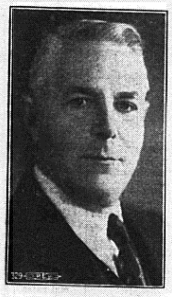

Always a Resident of Lake Co.

The most valued virtue that may be attributed to a public official by the people of a community, is their feeling of absolute safety for the property and individuals that go to make up the home.

Unbounded confidence in a law-enforcing officer is not a thing to be bargained for, sold over the counter or across the bar in a tavern. It comes into existence only after a service has been rendered by the person whom the voters have placed in charge of that which is most dear to them—Protection of Life and Property.

During the four years, December 1926 to December 1930, Lawrence A. Doolittle, as Sheriff of Lake County, proved that men can be elected to office, in whom the people may repose absolute confidence. His sterling qualities as a citizen were not in the least altered by having been overwhelmingly elected by the people, and the same sentiment that actuated the voters at that time is proclaiming him the popular candidate now.

He will not betray you. He will not disgrace you. He will deal squarely and fairly with every citizen in the county. If you are interested in the welfare of your community,

Vote For Doolittle For Sheriff. Primaries Tuesday, April 10, 1934

Vote For Edward A. BROWN

The people's Candidate for SHERIFF on the Republican ticket

EDWARD A. BROWN'S record in public office is one of genuine service to the people.

NO HOOK-UPS - NO DEALS - NO PROMISES - NO DICTATORS

Mr. Brown has not made any political promises to any candidate or candidates nor to any one aspiring to appointment as deputy, nor does he know at this time who he will appoint if elected to any position under his control. Employes will be chosen on the basis of merit only.

Mr. Brown is not controlled nor dictated to by any person or persons who have their own personal gain at interest nor with those persons who are engaged in any unlawful enterprises.

For an honest, efficient, clean, uncontrolled administration vote for EDWARD A. BROWN for Sheriff.

If and when Mr. Brown is elected Sheriff he will choose a staff of fearless and efficient deputies capable of enforcing the law in Lake County after consulting with civic leaders and those interested in fearless enforcement of the law.

Mr. Brown's opposition to unnecessary costs and to waste in the expenditures of county money has earned him the bitter opposition and hatred of politician-publishers and others seeking to make an immense profit at the expense of the taxpayer. The opposition of the SELFISH "Ring" to Mr. Brown should win him the support of every conscientious citizen.

EDWARD A. BROWN for Sheriff

A Candidate With Experience

Vote For

ALLEN J. NELSON

COUNTY TREASURER

7 Years Experience in Tax Collection Work.
10 Years Training in Financial Work.
I have not held any Elective Office in the past.
AND DO NOT hold any Elective Office now.

TO THE VOTERS OF LAKE COUNTY:

I appeal to your good judgment when you cast your vote for County Treasurer on April 10th.

Having had 7 years training in tax collection work, enables me, and gives me the ability to handle the complex duties of the County Treasurer's Office.

This should convince you that I can run the office more economically than any one who has had less experience and thereby save the Taxpayer additional expense.

TAXPAYER—PROPERTY OWNER
EX-SERVICE MAN (Past Finance Officer Waukegan Post, American Legion)

Primaries April 10

Unite On JOHN J. HOGAN for COUNTY TREASURER

On the Republican Ticket

HE HAS NEVER HELD AN ELECTIVE NOR APPOINTIVE COUNTY OFFICE. HE IS NOT CONTROLLED BY ANY POLITICAL RING.

One of the most significant factors in his candidacy for the office of County Treasurer lies in the fact that as City Treasurer of the City of Waukegan, and liable for the City funds, during the hectic days of 1931 to 1933 not one penny of the taxpayers' money was lost in a closed bank. This we believe to be conclusive evidence that he has been capable, trustworthy and dependable and that he has exercised the utmost diligence in the conduct of yours—the taxpayers'—affairs.

"If you don't know him personally ask your neighbor"

This advertisement prepared and paid for by Friends. We suggest that those Friends who have an auto available for election day Tel. Waukegan, Majestic 3199

UNITED VAN SERVICE INC.

GOLD STAR MOTOR SERVICE, Inc.
317 E. Station St.
BARRINGTON, ILL.
Tel. 52
Furniture Moving
STORAGE
PACKING SHIPPING
LOCAL & LONG DISTANCE
HOUSEHOLD REMOVALS
CLOSED VANS
LOADS INSURED
General Cartage Contractors