

Barrington Bronchos Meet Niles Center in Season's Grid Opener

Travel Friday to Play First Football Game of Year

Cocher Clark Lists Probable Starting Line-Up: to Average 164 Lbs.

The Barrington high school varsity Broncho team will open the 1937 football season Friday afternoon when it travels to Niles Center to meet the aggregation from that school.

Cocher Paul Clark has been putting his charges through the last week of final drill, strong blocking which will be an important item in this year's team due to the weight available for line positions. Listing the possible starters for Friday's contest shows that one

string will average at 171 lbs. Following is the probable line-up with several candidates still fighting it out for regular berths:

Mountain or Grabenkort, left end; Mountain or C. Kampert, left tackle; Hodgdon, left guard; Thacher, center; K. Kampert, right guard; Speck, right tackle; Rice or V. Wilkins, right end; Shepard, quarterback; Peter Johnson, right halfback; Clinge, left halfback; Church, fullback.

Cocher Clark has been using Mountain, letterman with three years' experience in the line and mentioned as tackle on the all-state high school football team in 1936, at end during practice. He is a 200-pounder who returned to school this fall after a year's absence, will be at tackle. This combination will put the greatest possible weight in the line. Mountain weighs in at 185 lbs., Kampert 160 lbs., and Hodgdon at 170 lbs.

The right side of the line will compare favorably with the left side where the strength is apparently being concentrated. Speck at tackle, weighs 170 lbs. while Clinge, if he starts at end, is 152 lbs. The lightest man of the known starters is K. Kampert, who tips the beam at 163 lbs.

Broncho Huskies Await Opening Whistle

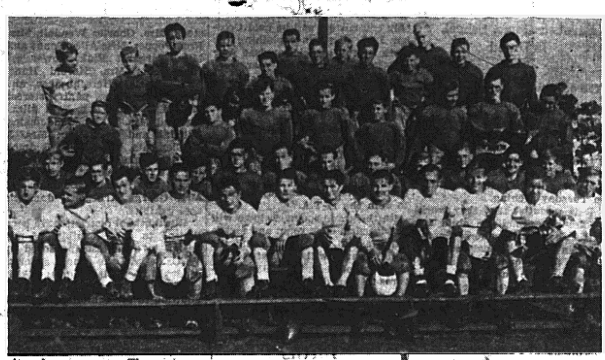

Members of the Barrington High School football squad. The season opens Friday at Niles Center.



Coaches Paul Clark, Horbert Bricker and T. C. Hooford

Athletes Live Longer

Contrary to common belief, college athletes live longer than average men of the same age and circumstances, according to a study of longevity made by the Metropolitan Life Insurance company. The histories of 4976 men who had distinguished themselves in intercollegiate sports were tabulated over a period of 20 years for this report. Strangely enough, the highest mortality was recorded by the baseball players, with crew men next, then track men and last football players. The most surprising fact is the extraordinarily favorable showing of men who won letters in more than one sport—Louis L. Dublin, statistician for the Metropolitan Life Insurance Co. in Harper's Magazine.

he should be effective for plunging behind the heavy line slated to start Friday.

Niles Center has plenty of reserves this year and the team will be built up around four lettermen from last year, including a 180-lb. fullback. Sixty-two fellows reported for the opening of football practices at Niles, giving the coaching staff a wide selection of material to choose from.

Something new is being introduced into high school athletics this year, Coach Clark reports, with the purchase of injury insurance being made available to all boys competing. The insurance is being furnished each member of

ENERGY for growing children

Brandt Dairy Grade A Milk makes happy, healthy, active children because it supplies the proteins and carbohydrates needed for a plentiful supply of energy. It is guaranteed to be pure.

206 James Street Tel. Barrington 370



Alley News

Two leagues of Barrington women bowlers are now in full session at the Dinse Bowling alleys in Palatine. One group bowls Tuesday afternoon and the other Tuesday evening.

Selection of the four teams' personnel in the Tuesday afternoon league was based on averages. The members of the teams and their averages follow:

Team No. 1	Team No. 2
L. Miller 141	Dueschler 138
Wirth 108	Davis 106
Sibley 138	Kastning 126
Booth 117	Church 108
Bardwell 115	McCabe 131
Average 617	Average 617

Team No. 3	Team No. 4
Graham 136	Graham 137
Meister 100	Jurs 100
O'Neil 134	Piazza 132
Watkins 115	V. Miller 127
Booth 131	Collins 120
Average 617	Average 616

Following are the results of the games bowled Tuesday afternoon, Sept. 14:

Team No. 1	Team No. 2
L. Miller 139	125 188 452
Wirth 125	89 110 324
Booth 102	128 180 360
Bardwell 89	147 108 344
Sibley 194	137 91 422
Totals	649 626 627 1902

Team No. 3	Team No. 4
Kastning 151	125 153 429
Davis 108	105 198 411
McCabe 155	113 98 367

RCA VICTOR ELECTRIC TUNING

SEE IT-HEAR IT-TODAY!

Now-ELECTRIC TUNING—first truly automatic tuning! Just push a button...instantly...your favorite station—in perfect tone!

TODAY'S GREATEST RADIO VALUE!

This magnificent new radio offers you truly outstanding performance—at a price you can easily afford!

Imagine...the easiest...most accurate tuning you've tried! The finest, most reliable tone you've ever heard! Plus...many other important new features that mean the greatest radio value for you!

CHECK THESE FEATURES:

- Automatic Control (Stability)
- Automatic Tuning (Single Push Button)
- Single Push Button (No More Turn Knobs)
- Slide Tuning (For Precise Tuning)
- Slide Tone Control (For Deeper Bass)
- Slide Volume Control (For Louder Sound)
- Slide Volume Control (For Louder Sound)
- Slide Volume Control (For Louder Sound)

LIBERAL TRADE-IN

\$10.00 DOWN EASY TERMS

Church	108	120	116	344
Dueschler	110	152	141	403
Totals	632	615	706	1954

Team No. 3	Team No. 4
Graham 116	77 134 327
Jurs 120	95 97 312
Collins 110	136 123 369
V. Miller 136	108 149 391
Piazza 128	170 122 400
Totals	590 584 625 1799

Team No. 1	Team No. 2
Standing	Won Lost Pct.
Team No. 1	2 1 666
Team No. 4	2 1 666
Team No. 2	1 2 333
Team No. 3	1 2 333
Totals	604 542 630 1776

Real Estate Transfers

LAKE COUNTY

Cuba

E F Snyder et al to R Grimm WD; Pt of lot 4 Original Town of Barrington.

R S Lamey to R Grimm WD; Pt of lot 4 Original Town of Barrington.

The First National Bank of Chicago to J Z Linnell D; lot 10 blk 30 unit 1 Blitmore Country Estates, secs 13, 14 & 23.

The First National Bk of Chicago to G J Gets & wf J D; lot 1 blk 8 unit 1 Blitmore Country Estates, secs 13, 14 & 23.

Ela

Palano Estates Inc to E J Carlick & F J Klauke Jts WD; lot 20 blk 33 Arthur T McIntosh & Co's Forest Lake secs 10 & 15.

Palano Estates Inc to H E Fiedler & wf J tens WD; lot 7 blk 33 Arthur T McIntosh & Co's Forest Lake secs 10 & 15.

Fremont

B F Porteous & wf to C Peix &

FREE DANCING WIECK'S PAVILION

at Slocum Lake

2 Miles West of Wauconda on Route 176

Snappy Colored Orchestra

Saturday, Sept. 25

of Jts WD; lot 94 Cardinal Terrace Sub sec 25; Chas H Albers fee to William H Kessler; C H Kastner to W Kastner WD; lot 320 Cardinal Terrace sec 25.

COOK COUNTY

Barrington

Dudlow & S Add to Elvin L 10 B 2 John F Kennedy et al to Frida Anderson; 8-30; \$10.

Palatine

Highlands Add to Palatine Sub. L 66 NW 1/4 23-42-10; Chas H Albers fee to William H Kessler; Aug 3; \$5500.

McIntosh Chgo Ave Farms L 11 blk 11 SE 1/4 16-42-10; Frieda Sievers et al to Arthur Stoelckel et al; R S 21; Aug 26; \$10.

McIntosh Palatine est unit No 1 lot 1 blk 7 SE 1/4 SE 1/4 22 & SW 1/4 SW 1/4 23-42-10; Clara E and Anthony Sikora to Fred Etheldorf; July 31; \$1.

Schaumburg

L 4 and 22 blk 9 Dubek lot 3 and 22 blk 9 Shively & Co Roselle Highland sub S 1/4 NW 1/4 34-41-10; C T & Co trs to Fred J Dubek; R S 50c; Jan 14 1934; \$10.

Wheeling

Arlington Heights lot 11 blk 15 Park Manor sub E 1/4 SE 1/4 32-42-11; C T & Co trs to Stanley Mastel; H S 60c; June 26; \$10.

Hinrichs 3rd Add to Arlington Heights, lot 33 SW 1/4 29-42-11; Edward J Hinrichs et al Mary and Fred Willie; R S 35.00; Aug 30; \$10.

Two 42 part S 16.47 chs NE 1/4 36-42-11; Anna and F Smethurst to Jos J Campbell et al; R S 99; Aug 21; \$10.

Two 42 pt W 1/4 SW 1/4 17-42-11;

The Sale Season Is at Hand

The sale season is at hand! I have a number of sales already listed for fall selling. If you desire my services, call Woodstock 478 (reverse charges) and I will gladly come and see you. My 35 years of experience will be of much help to you, as I am in touch with more buyers than any auctioneer in McHenry county.

Three days I sell in the big sale markets in Wisconsin and I meet all the buyers from far and near who want to buy farm personal property of all kinds, including horses and cattle.

If you desire arrangements can be made for clerk and financing at most reasonable rates.

Chas. Leonard Auctioneer

Phone 478 WOODSTOCK, ILL.

CT & Co trs to Franco Katka; R S 34; Aug 17; \$4000.

Torreng Transfers

Palatine

Home Garden Acres L S B 1 NE 1/4 NW 1/4 11-42-10; Henry P Painter to Frank O Moldenhauer; R S 34; Aug 17; \$4000.

Wheeling

Scarsdale sub lot 594 E 1/4 W 1/4 32-42-11; Strom Storey & Retzlaff to Arthur C Mundy; R S \$2.50; Feb 26; \$10.

NEW CROCKER

Begin - Cook, Daily from 12 P. M.

NOW - ENDS SATURDAY

Key Francis, Ian Hunter "CONFESSION!" - and "MR. DODD TAKES THE AIR"

Kenny Baker, F. McIlugh

STARTING SUNDAY

TOPPING ALL EXPECTATIONS!

The most exciting screen experience of your life—you can see it now... at Popular Prices!

LOST HORIZON

RONALD COLMAN

Jane Wyatt • John Howard Margo • Edward E. Horton Thomas Mitchell • Isabel Jewell

REROOFING after the damage is done

is like locking the stable after the horse is stolen

The man who neglects his roof until it actually leaks subjects himself to needless expense. He has to pay twice! Once for a new roof and once to repair or replace damaged walls, ceilings and furnishings.

Why take a chance? Reliable statistics show that today five out of ten houses actually need new roofs. Do you know for sure if your house is one of the five?

LET US MAKE A FREE ROOF INSPECTION

On request, we will gladly make a careful inspection of your roof and give you a complete report. There's no charge or obligation for this service and, because we are Certified Barrett Asphalt Shingle Applicators, you can depend on us to do the job right.

J.F. Becker Roofing Co.

307 George Street, Barrington, Ill. Tel. Barrington 422-M

Damp-Proofing and Water-Proofing Ceilings and Walls, Full-Up Roof

FARMAN'S HOTEL

Lake Zurich

FISH and FROG LEGS STRAKES and CHOPS

OPEN ALL WINTER